[redacted]

0511	
AA12	
0812	
1020	
AB20	

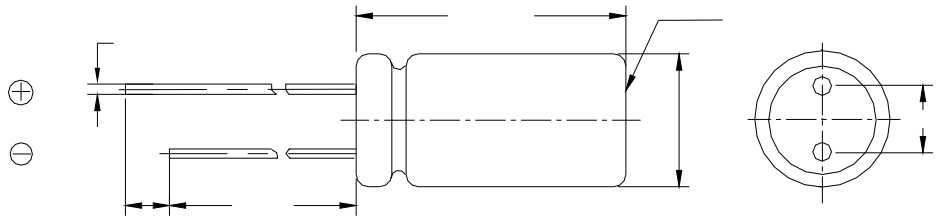

	μ